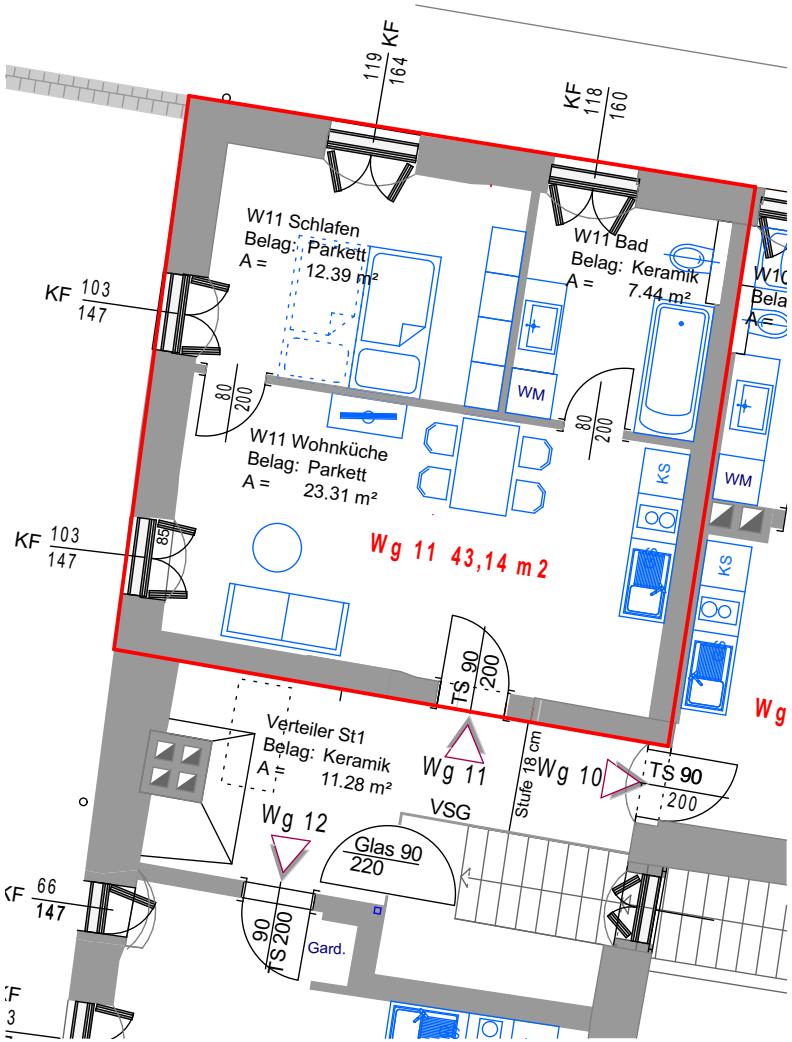
KF 119 164
KF 118 160
W11 Schlafen
Belag: Parkett
A = 12.39 m²
W11 Bad
Belag: Keramik
A = 7.44 m²
KF 103 147
80 200
WM
W11 Wohnküche
Belag: Parkett
A = 23.31 m²
KS
Wg 11 43,14 m 2
TS 90 200
Verteiler St1
Belag: Keramik
A = 11.28 m²
Wg 11
Wg 10
Stufe 18 cm
VSG
Wg 12
Glas 90 220
KF 66 147
TS 90 200
Gard.