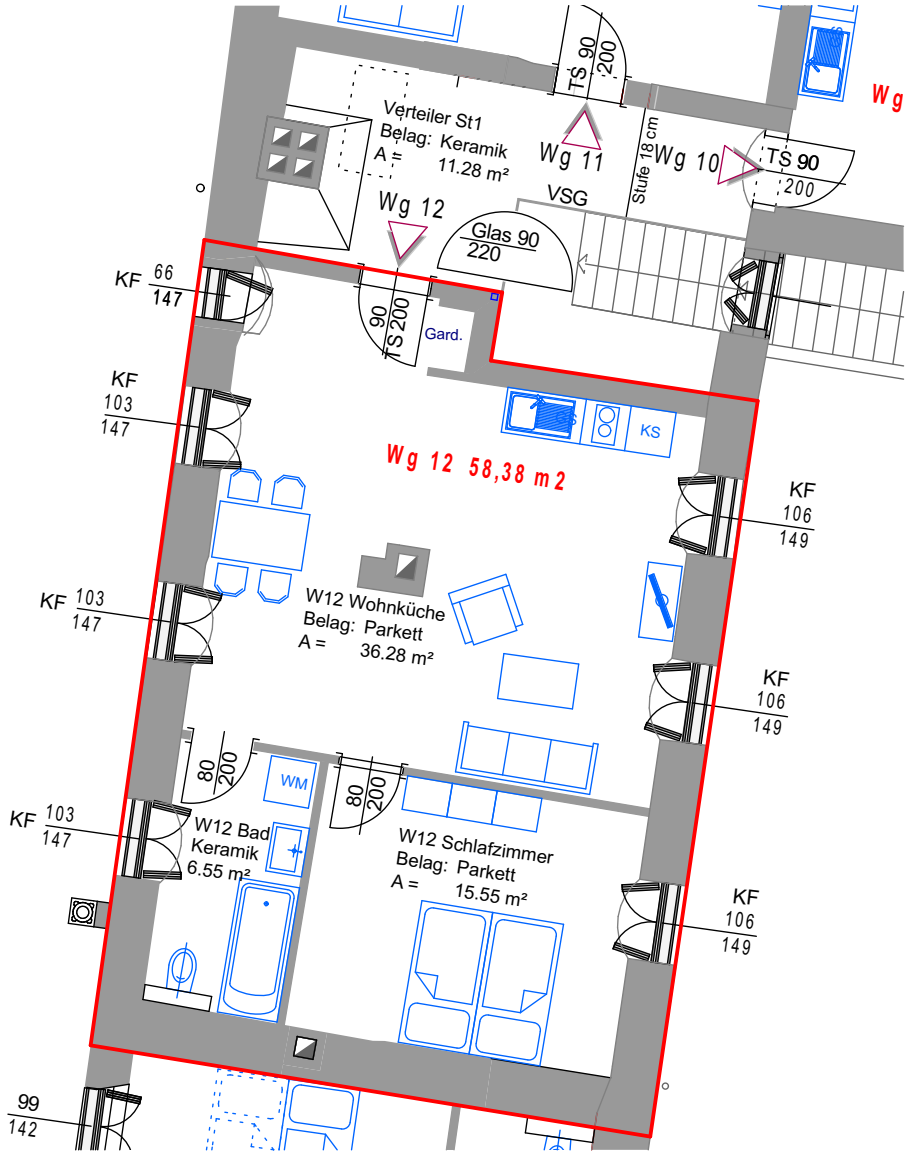
Wg
TS 90
200
Verteiler St1
Belag: Keramik
A = 11.28 m²
Wg 11
Stufe 18 cm
Wg 10
TS 90
200
VSG
Wg 12
Glas 90
220
KF 66
147
90
TS 200
Gard.
KF
103
147
KS
Wg 12 58,38 m2
KF
106
149
KF 103
147
W12 Wohnküche
Belag: Parkett
A = 36.28 m²
KF
106
149
80
200
WM
80
200
KF 103
147
W12 Bad
Keramik
6.55 m²
W12 Schlafzimmer
Belag: Parkett
A = 15.55 m²
KF
106
149
99
142